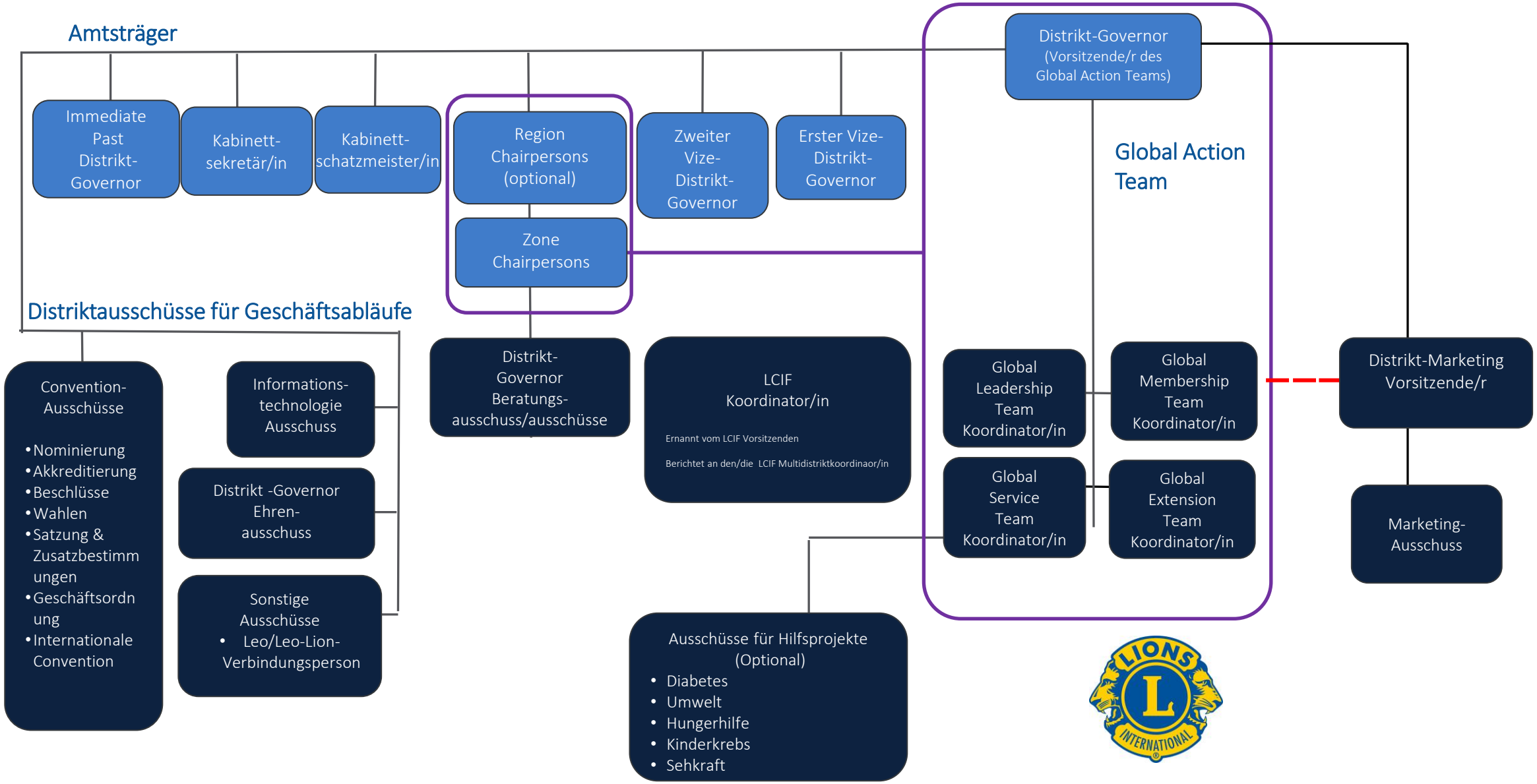Distriktkabinett-Struktur